

Royal Borough of Kingston - Street display board licence application

Case reference: RBK-SDBL753293853

Business name: Bonnies Rogues Kingston

Case created: 30/09/2025 14:41



Applicant details

Full name

[REDACTED]

Address

Email Address

[REDACTED]

Contact Number

[REDACTED]

Business details

Name

Bonnies Rogues Kingston

Address

154-166 Clarence Street, Kingston Upon Thames, KT1 1QP

Email Address

[REDACTED]

Contact Number

[REDACTED]

Business type

pub

Does the business hold any other licences with the council?

Licensing Act 2003, Licence to place tables and chairs on the public highway

Business structure

Business type

limited company

Interest in the property

leaseholder

Registered Company name

NEOS 99 LTD

Registered Company address

Neos Hospitality Wharton Place, 13 Wharton Street, Cardiff, Wales, CF10 1GS

Date of incorporation

2022 08 01

Proposed Days / Hours

Hours

Monday

Mon: 12:00-02:00

Tuesday

Tue: 12:00-02:00

Wednesday

Wed: 12:00-02:00

Thursday

Thur: 12:00-02:00

Friday

Fri: 12:00-02:00

Saturday

Sat: 12:00-02:00

Sunday

Sun: 12:00-02:00

Description of street display board (see attached)

A board

Dimensions of street display board

W: 47cm (cm), D: 30cm (cm), H: 90cm (cm)

Width of highway before display board

3m (metres)

Remaining area of highway with street display board

1.5m (metres)

Where board is kept when not on display

Inside the premises

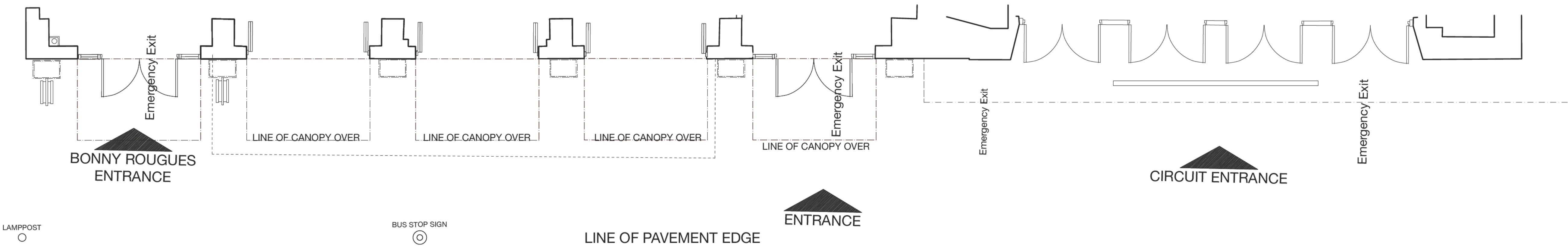

EXISTING EXTERIOR PLAN (POST PLANNING APPROVAL 24/03145/FUL) SCALE 1:100 @ A3 & 1:50 @ A1

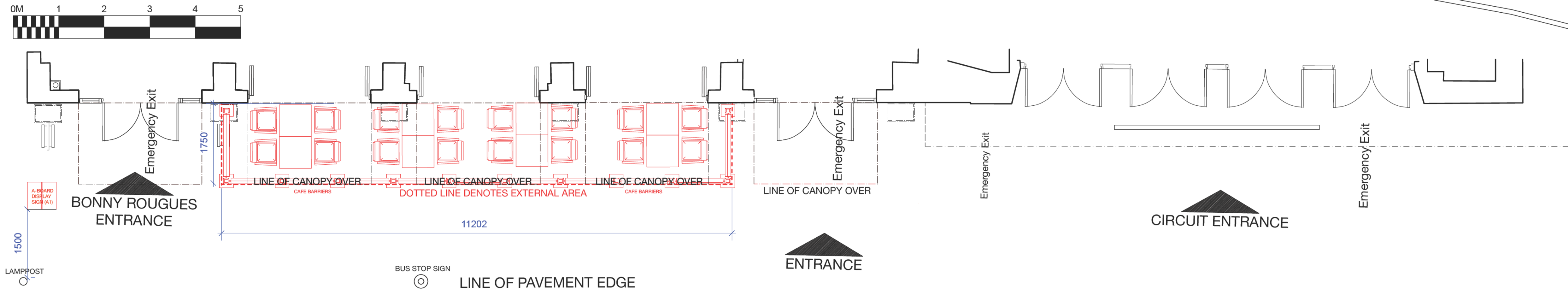

PROPOSED EXTERIOR PLAN WITH FURNITURE AND CAFE BARRIERS SCALE 1:100 @ A3 & 1:50 @ A1



EXISTING EXTERIOR ELEVATION (POST PLANNING APPROVAL 24/03145/FUL) SCALE 1:100 @ A3 & 1:50 @ A1



PROPOSED EXTERIOR ELEVATION WITH CAFE BARRIERS SCALE 1:100 @ A3 & 1:50 @ A1



BONNIE ROGUES

EXISTING - PROPOSED EXTERNAL ELEVATION & PLAN

NOTE:
This drawing has been prepared from existing unchecked survey information provided by the client. All dimensions are to be checked on site and any discrepancies reported to the designer prior to proceeding. Figured dimensions where given are to take precedence over scaled or site dimensions.

IMPORTANT NOTE:
This drawing is to be used for the express purpose of the Job indicated in the Title Block below and for the express use of the client indicated in the Title Block, relating to the Job.
Any duplication, or use of this of this drawing, as a whole, or in part, for uses not relating to the Job (as described above) by another party, can only be made with the express agreement of Design at Source Ltd. on a case by case basis.
Any duplication of this drawing, use of this drawing, as a whole, or in part, for uses not relating to the Job (as described above) by another party, without agreement of Design at Source Ltd. will automatically absolve Design at Source Ltd. of any responsibilities, including (and not exclusively) Building Regulations, BS or EN Regulations, Environmental Health, or Discrimination Acts and/or regulations.



D	22/09/25	New A-Board pavement signs added.
C	21/08/25	Adjust barrier line as canopies as requested by KBC.
B	22/07/25	Update barriers to timber panels.
A	07/04/25	Changed external colour to blue.

REVISION	DATE	DESCRIPTION
----------	------	-------------

DESIGN AT SOURCE

INTERIOR DESIGN & ARCHITECTURE

Tel: +44 (0) 138 676 0044 E-mail: hello@designatsource.com
Design At Source Ltd. 381 Herbery Courtyard, Blackminster Business Park, Blackminster, Worcestershire, WR11 7RE

CLIENT:	Neos Hospitality
JOB TITLE:	Bonnie Rogues Kingston
DRAWING TITLE:	Existing - Proposed External Elevation & Plan
JOB NO:	2359
DRAWING NO:	P04
SCALE:	As Indicated
REVISION	D
DATE:	March 2025
DRAWN BY:	CD
CHECKED BY:	SET

© Copyright
This drawing is the property of Design At Source Ltd. Copyright and intellectual property for all information shown is reserved by them and the drawing is issued on the condition that it is not copied either wholly, or in part, without the consent in writing of Design At Source Ltd.
Figured dimensions to take preference over those scaled.
All dimensions to be checked on site before commencement of any work or shop drawings.
This drawing is to be read in conjunction with the specification when existing.
Design At Source Limited. Registered in England No. 4198514 VAT No. 775 5336 01.
Registered address: 381, Herbery Courtyard, Blackminster Business Park, Blackminster, Worcestershire, WR11 7RE.

KINGSTON

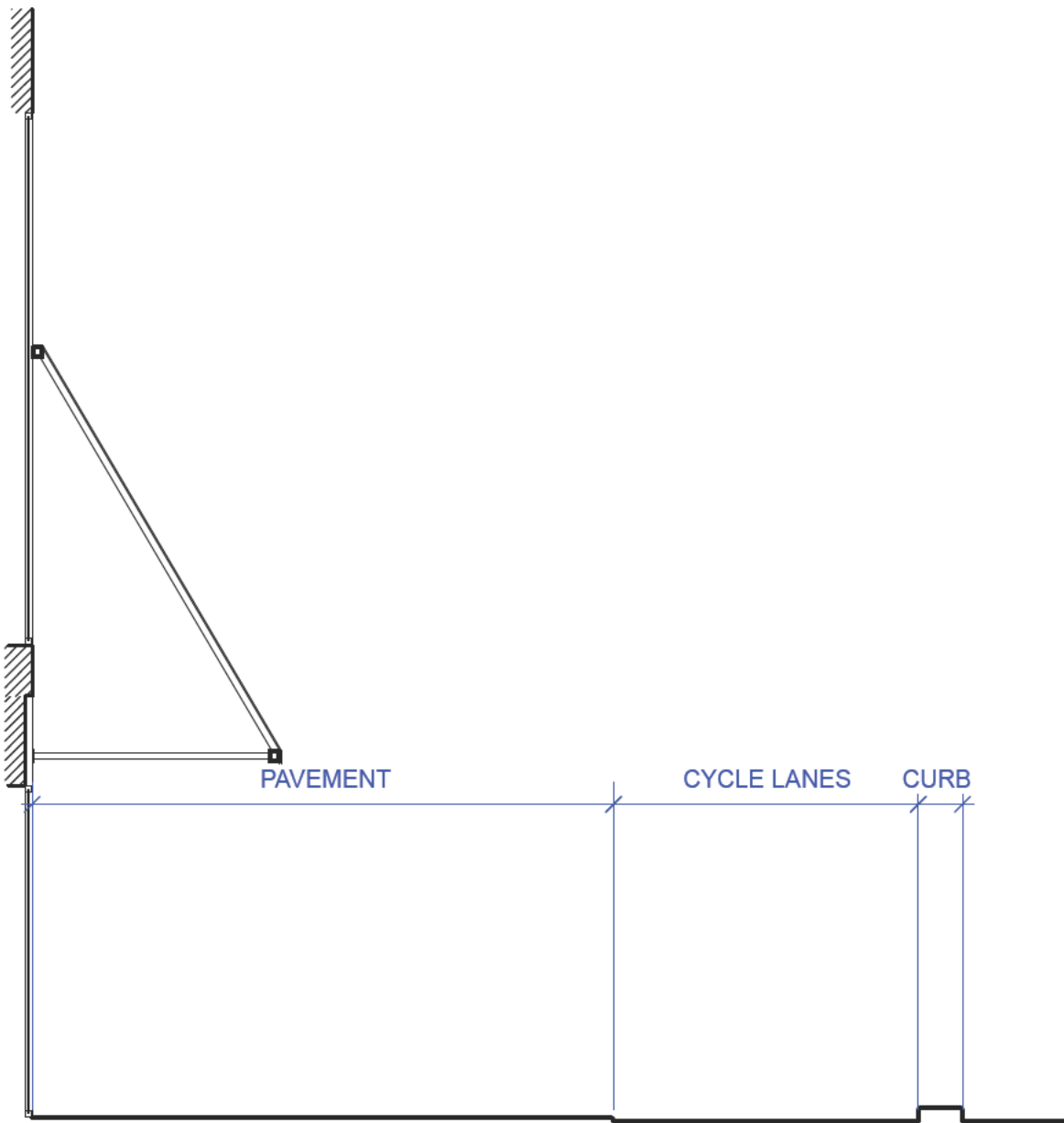

EXISTING PART SECTION (POST PLANNING APPROVAL 24/03145/FUL)
SCALE 1:50 @ A3 & 1:100 @ A1

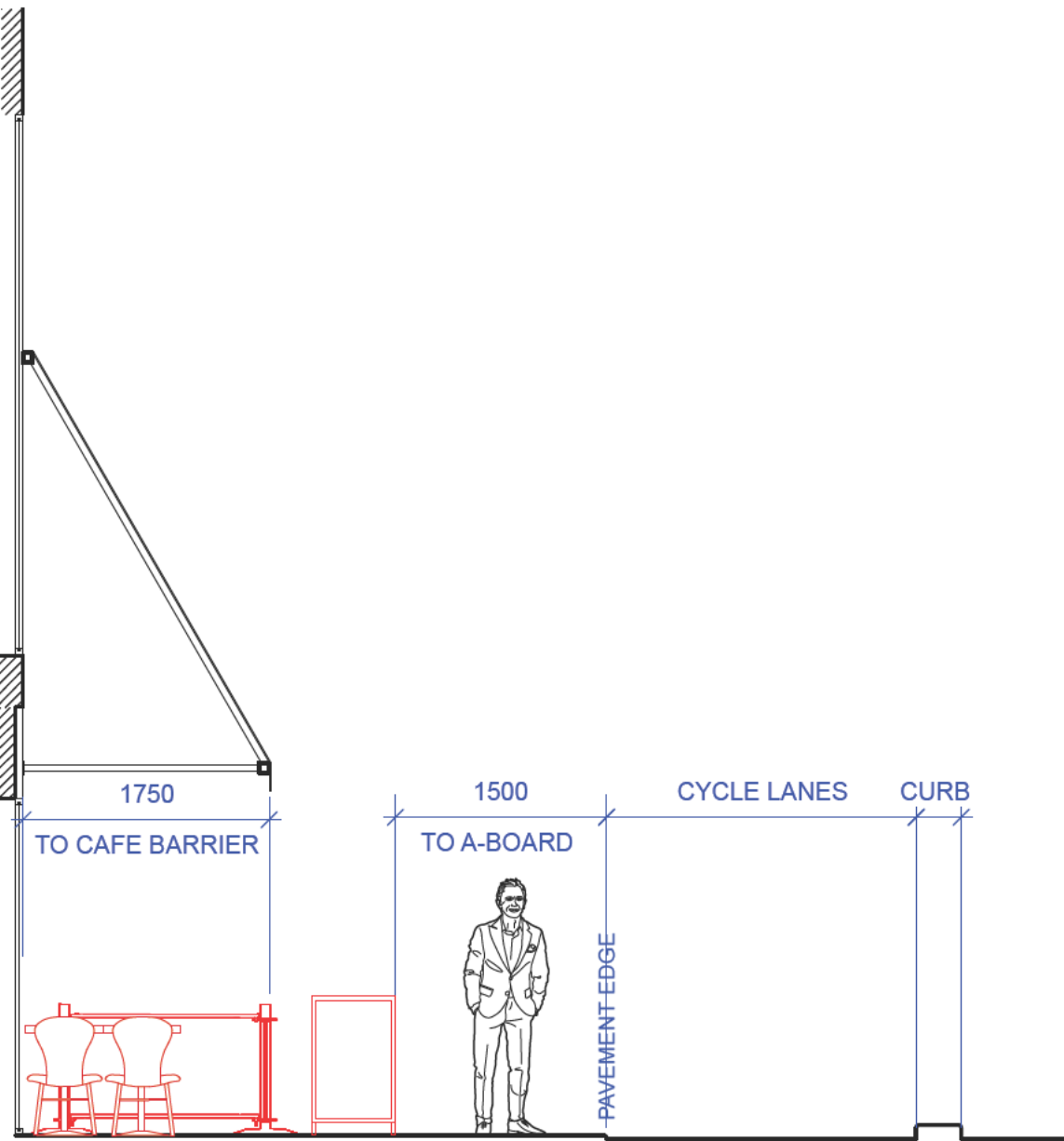

PROPOSED PART SECTION
SCALE 1:50 @ A3 & 1:100 @ A1

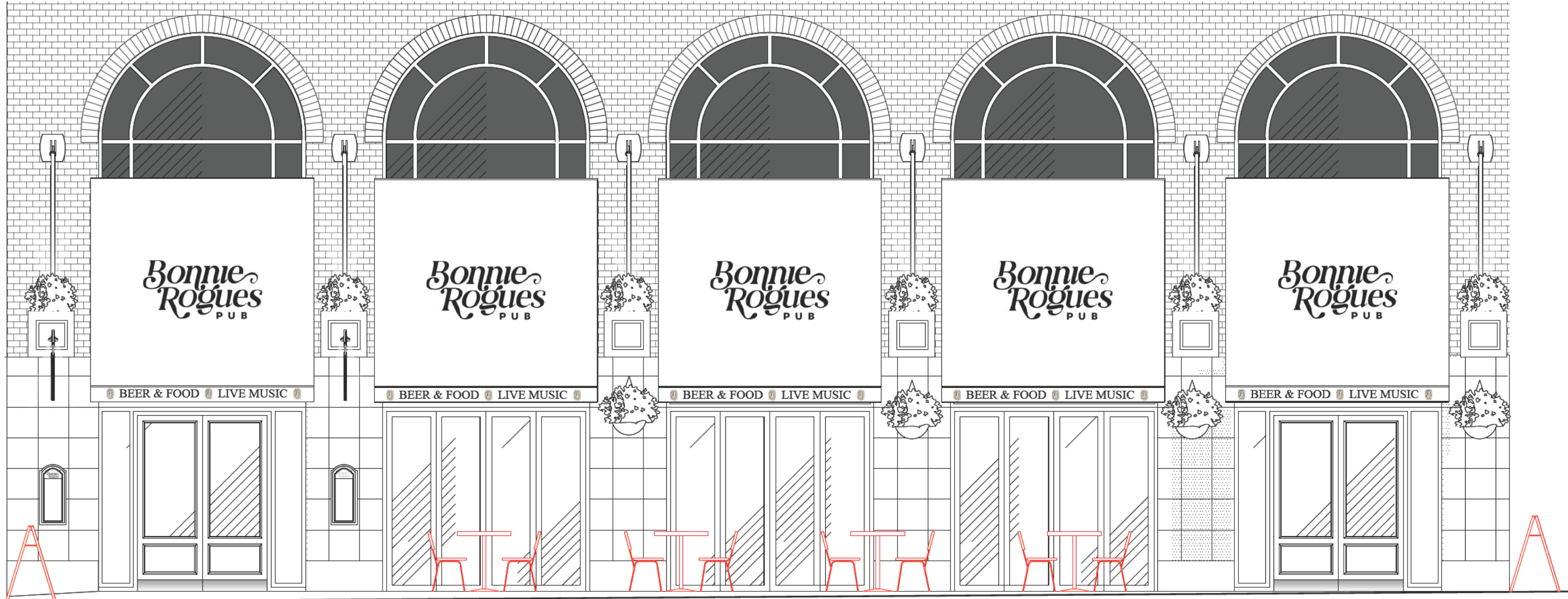

PROPOSED EXTERIOR SECTION SHOWING FURNITURE
SCALE 1:100 @ A3 & 1:50 @ A1



BONNIE ROGUES

EXISTING - PROPOSED EXTERNAL SECTIONS & LOCATION PLAN

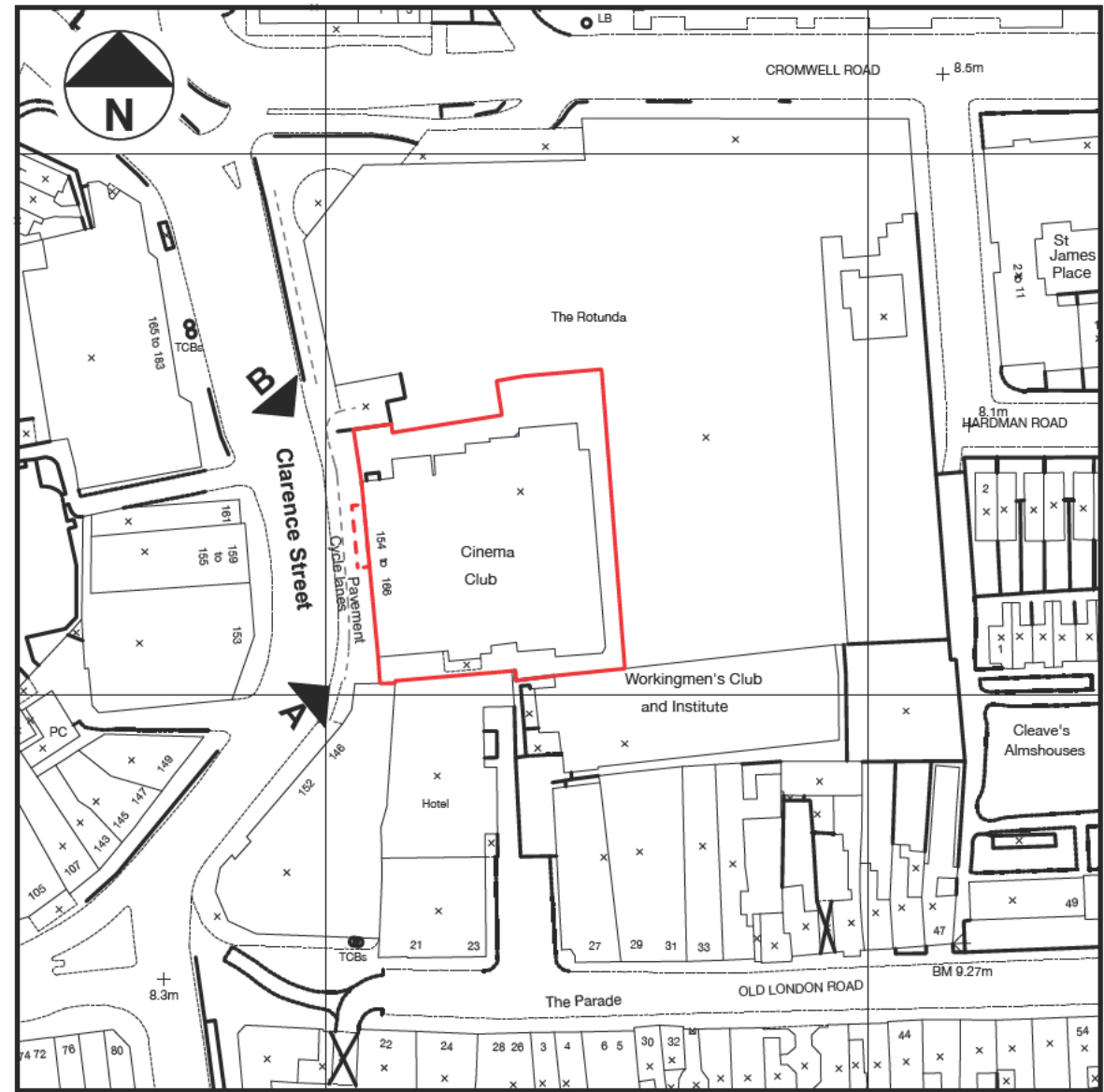

LOCATION PLAN
SCALE 1:2500 @ A3 & 1:1250 @ A1



EXISTING PRYZM EXTERNAL PHOTO

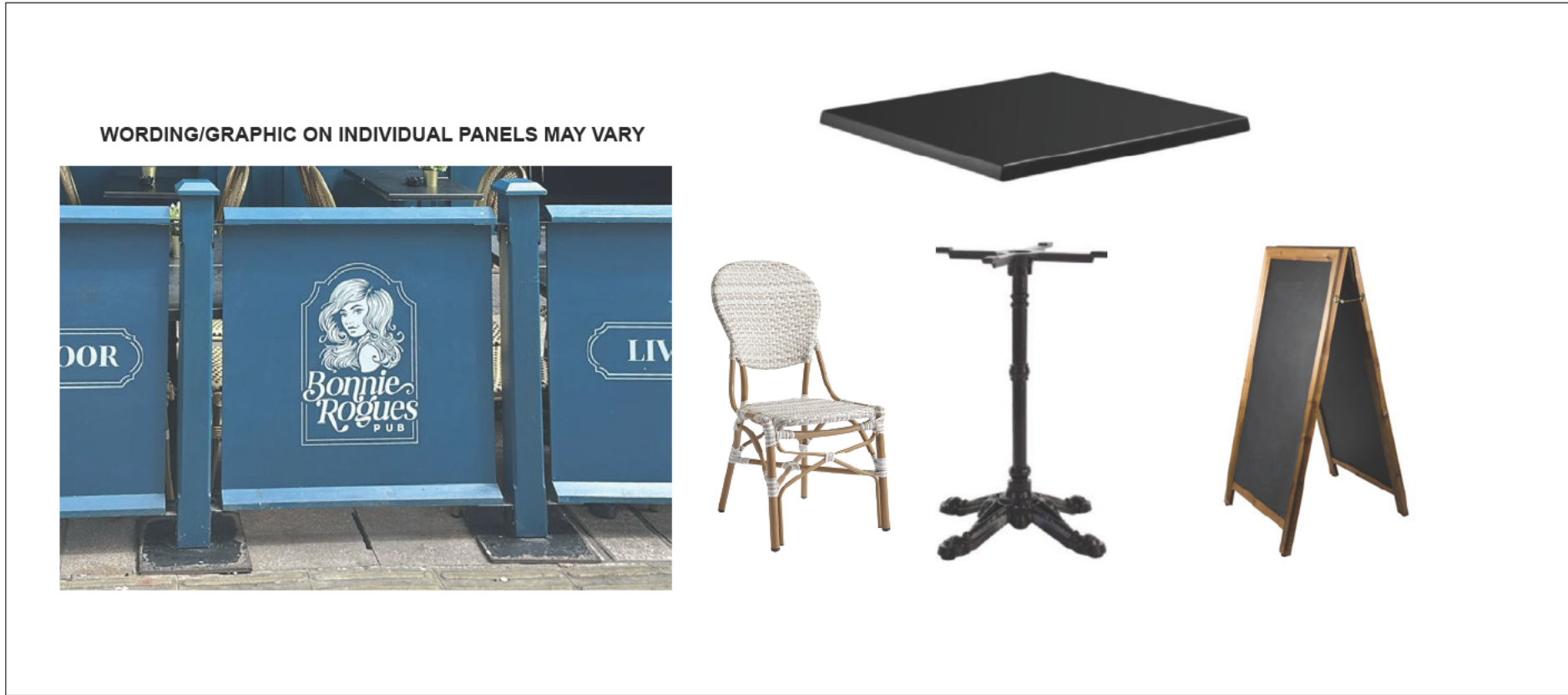

LOOSE CHAIRS, TABLES, CAFE BARRIERS & A-BOARD PAVEMENT SIGN

NOTE:

This drawing has been prepared from existing unchecked survey information provided by the client.
All dimensions are to be checked on site and any discrepancies reported to the designer prior to proceeding.
Figured dimensions where given are to take precedence over scaled or site dimensions.

IMPORTANT NOTE:

This drawing is to be used for the express purpose of the Job indicated in the Title Block below and for the express use of the client indicated in the Title Block, relating to the Job.

Any duplication, or use of this of this drawing, as a whole, or in part, for uses not relating to the job (as described above) by another party, can only be made with the express agreement of Design at Source Ltd. on a case by case basis.

Any duplication of this drawing, use of this drawing, as a whole, or in part, for uses not relating to the Job (as described above) by another party, without agreement of Design at Source Ltd. will automatically absolve Design at Source Ltd. of any responsibilities, including (and not exclusively) Building Regulations, BS or EN Regulations, Environmental Health, or Discrimination Acts and/or regulations.



NEOS
HOSPITALITY

D	22/09/25	New A-Board pavement signs added.
C	21/08/25	Adjust barrier line as canopies as requested by KBC.
B	22/07/25	Update barriers to timber panels.
A	07/04/25	Changed external colour to blue.

REVISION	DATE	DESCRIPTION
----------	------	-------------

DESIGN
AT SOURCE
INTERIOR DESIGN & ARCHITECTURE

Tel: +44 (0) 138 676 0044 E-mail: hello@designatsource.com
Design At Source Ltd, 381 Herby Courtyard, Blackminster Business Park,
Blackminster, Worcestershire, WR11 7RE.

CLIENT: Neos Hospitality

JOB TITLE: Bonnie Rogues Kingston

DRAWING TITLE: Existing - Proposed External Sections & Location Plan

JOB NO: 2359

DRAWING NO:	P05	SCALE:	As Indicated
REVISION	D	DATE:	March 2025

DRAWN BY: CD CHECKED BY: SET

© Copyright:
This drawing is the property of Design At Source Ltd. Copyright and intellectual property for all information shown is reserved by them and the drawing is issued on the condition that it is not copied either wholly, or in part, without the consent in writing of Design At Source Ltd.
Figured dimensions to take precedence over those scaled.
All dimensions to be checked on site before commencement of any work or shop drawings.
This drawing is to be read in conjunction with the specification when existing.
Design At Source Limited Registered in England No. 4189514 VAT No. 775 5326 01
Registered address: 381, Herby Courtyard, Blackminster Business Park, Blackminster, Worcestershire, WR11 7RE.

KINGSTON