

# Royal Borough of Kingston - Pavement Licence Application

Case Reference: RBK\_PLA731750874

Applicant Name: CHOKDEE LTD

Business Name: Giggling Squid

Case Created: 16/07/2025 12:31



## Applicants Details

Customer or Company Name	CHOKDEE LTD
Date of Birth	
Address	1 Bishops Wharf, Walnut Tree Close, Guildford, England, GU1 4UP
Email Address	gemma@baylisassocs.co.uk
Contact Number	

## Business Details

Name	Giggling Squid
Address	Ground Floor, 19-23 HIGH STREET, KINGSTON UPON THAMES, KINGSTON UPON THAMES KT1 1LL
Email Address	gemma@baylisassocs.co.uk
Contact Number	07973151195
Business Type	Both Public House, wine bar or other drinking establishment and Sale of food or drink for consumption on or off the premises

## Location

Description	Pavement outside of the premises
Relevant Purpose	Both to sell or serve food or drink and for the purpose of consuming food or drink

Proposed Days / Hours	From	To
Monday	11:00	23:00
Tuesday	11:00	23:00
Wednesday	11:00	23:00
Thursday	11:00	23:00
Friday	11:00	23:00
Saturday	11:00	23:00
Sunday	11:00	23:00

Furniture Description	Metal Circular Table and chairs
-----------------------	---------------------------------

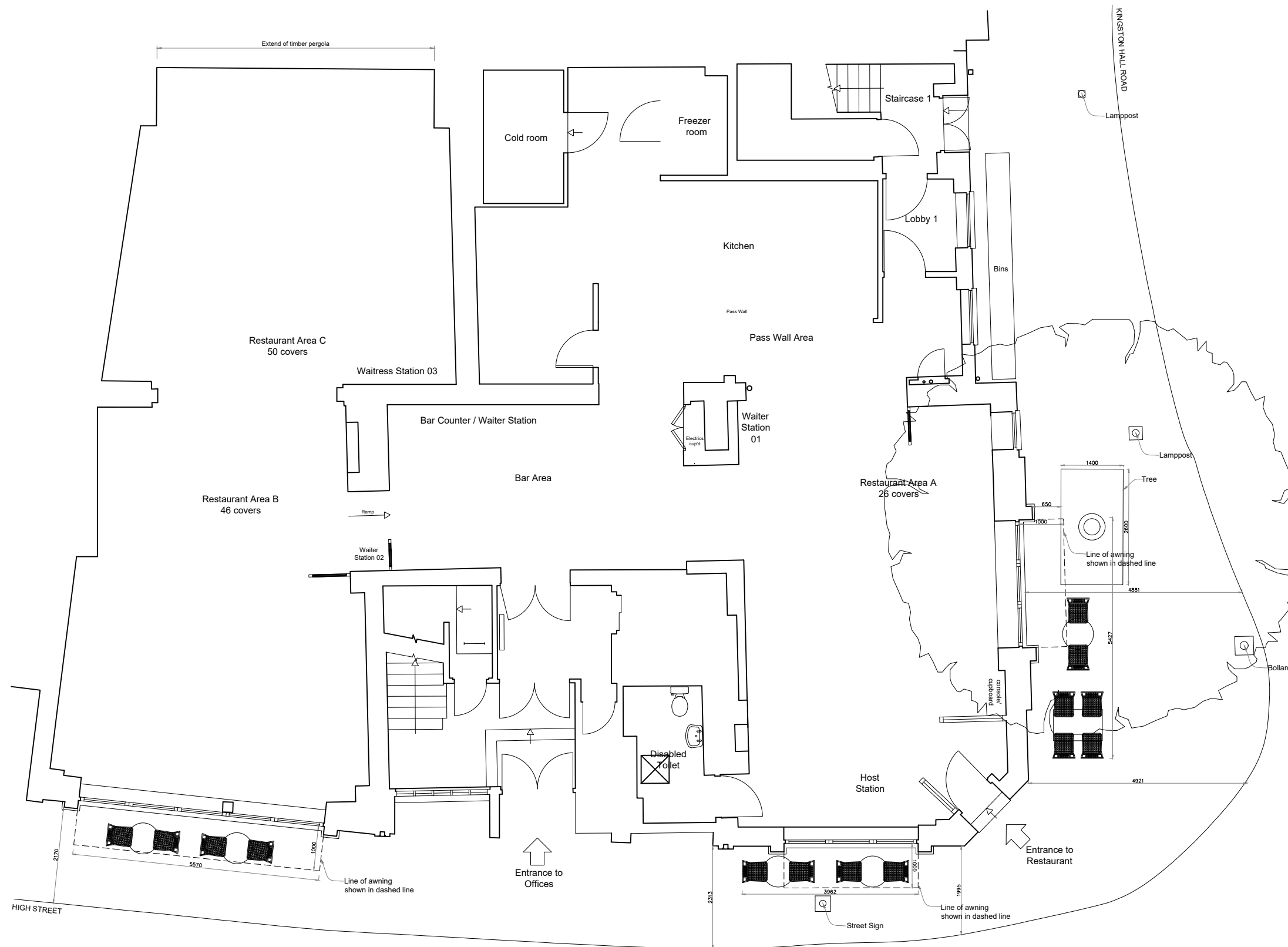

Ground Floor Plan

(As Proposed)

PROJECT	
Giggling Squid 19-23 High Street Kingston KT1 1LL	
DRAWING TITLE	
External seating As Proposed	
SCALE	DATE
1:50@A1 1:100@A3	15.04.25
DRAWING NUMBER	REVISION
1689/12	/
PNW Studios Ltd Email studio@pnw.co.uk	

