

Royal Borough of Kingston - Street display board licence application

Case reference: RBK-SDBL732146827

Business name: PizzaExpress

Case created: 17/07/2025 15:51



Applicant details	
Full name	PizzaExpress Restaurants Limited
Address	
Email Address	e.collins@popall.co.uk
Contact Number	01159349188
Business details	
Name	PizzaExpress
Address	Unit 5B, Surbiton Parade, St Mark's Hill, Surbiton, KT6 4RB
Email Address	e.collins@popall.co.uk
Contact Number	01159538500
Business type	restaurant
Does the business hold any other licences with the council?	Licensing Act 2003, Licence to place tables and chairs on the public highway
Business structure	
Business type	limited company
Interest in the property	leaseholder
Registered Company name	PIZZAEXPRESS (RESTAURANTS) LIMITED
Registered Company address	Building 01 Arc Uxbridge, Sanderson Road, Uxbridge, Middlesex, United Kingdom, UB8 1DH
Date of incorporation	1993-03-31
Proposed Days / Hours	Hours
Monday	Mon: 11:00-00:30
Tuesday	Tue: 11:00-00:30
Wednesday	Wed: 11:00-00:30
Thursday	Thur: 11:00-00:30
Friday	Fri: 11:00-00:30
Saturday	Sat: 11:00-00:30
Sunday	Sun: 11:00-00:30
Description of street display board (see attached)	A-board
Dimensions of street display board	W: 75 (cm), D: 60.9 (cm), H: 122 (cm)
Width of highway before display board	3.462 (metres)
Remaining area of highway with street display board	2.253 (metres)
Where board is kept when not on display	Inside the premise



PORTSIDE ALUMINUM TEAK CHAIRS WITHOUT ARMS
QUANTITY 12NO.



700X700MM ROBINHA SQUARE TIMBER TABLE
QUANTITY 6NO.



LIGHT OAK SLATTED TIMBER SCREEN PLANTER WITH FAUX PLANTING
QUANTITY 3NO.



EXISTING SHOPFRONT REFERENCE PHOTO

Client:

Index	Revision	Date	Int



EXISTING A-BOARD
750 L X 1220H X 609D

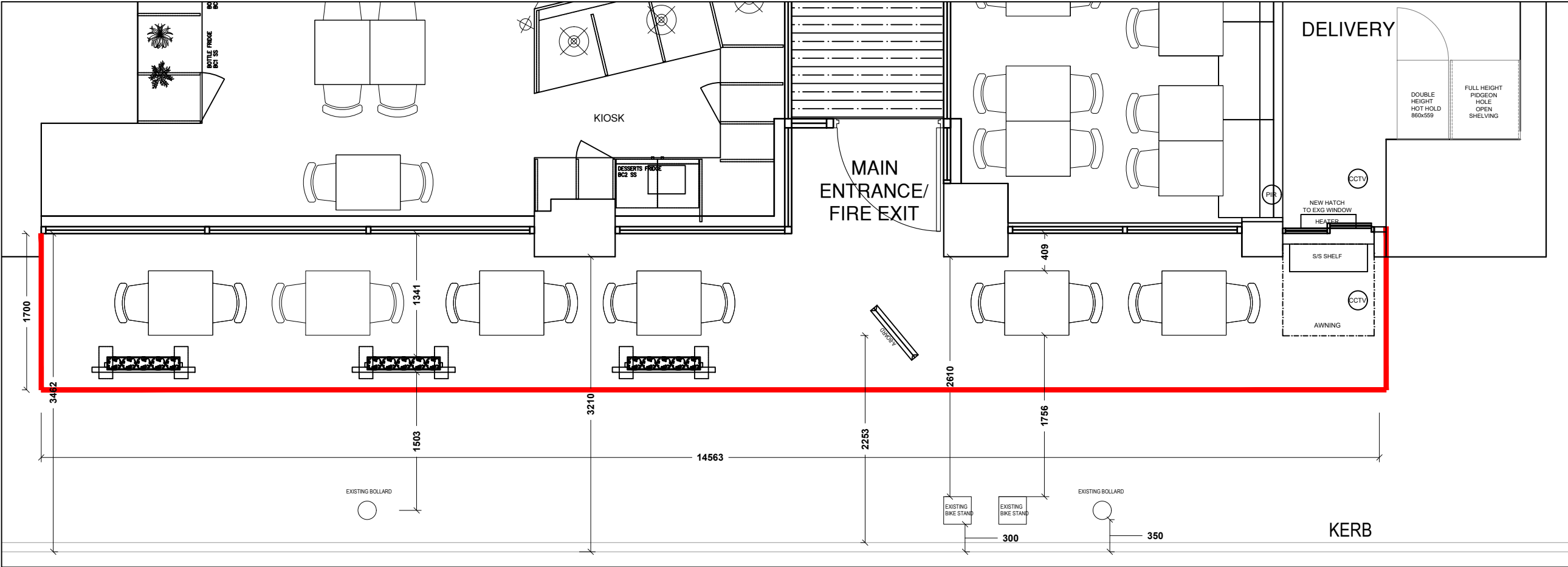

01 PROPOSED PAVEMENT PLAN
1:50

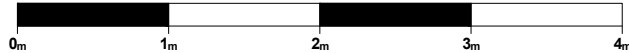

	Job: SURBITON		Date: 15.07.25	Do not scale for any other purpose, use figured dimensions only. Subject to site survey and all necessary consents. All dimensions to be checked by user and any discrepancies, errors or omissions to be reported to the Architect before work commences. This drawing is to be read in conjunction with all other relevant materials. Figures relate to the current stage of the project and any development decisions to be made on the basis of this information should include due allowance for the increases and decreases inherent in the design and building processes.
	Drawing: PROPOSED PAVEMENT LICENSING		Scale: 1:50 @A3	
	Author: IH	Status: FOR INFORMATION	Drawing No: 241/00	