

**P** Council-operated car park  
**P** Privately-operated car park

Crown Copyright Reserved  
 Ordnance Survey

- |                                               |                                                   |                                         |
|-----------------------------------------------|---------------------------------------------------|-----------------------------------------|
| <b>1</b> Ashdown Road (temp. SCP)             | <b>9</b> Lady Booth Rd (RBK temp. SCP)            | <b>16</b> Sainsbury's (S&MSCP)          |
| <b>2</b> Bishop's Hall (Euro CPs MSCP)        | <b>10</b> Fairfield (NCP MSCP)                    | <b>17</b> Thameside (RBK SCP)           |
| <b>3</b> Brook Street (NCP SCP)               | <b>11</b> Lok'n Store (SCP <i>contract only</i> ) | <b>18</b> The Bittoms (RBK S&MSCP)      |
| <b>4</b> Caversham Road (RBK SCP)             | <b>12</b> Seven Kings (RBK MSCP)                  | <b>19</b> Eden Walk (MSCP)              |
| <b>5</b> Neville House (RBK SCP)              | <b>13</b> St. James's Road (NCP MSCP)             | <b>20</b> John Lewis (BCP)              |
| <b>6</b> Cattle Market (RBK S&BCP)            | <b>14</b> Bentalls A (MSCP)                       | <b>21</b> Canbury Place (RBK temp. SCP) |
| <b>7</b> Guildhall (RBK BCP <i>Sat only</i> ) | <b>15</b> Bentalls B (MSCP)                       | <b>22</b> Water Lane USL (temp. SCP)    |
| <b>8</b> Drapers (RBK MSCP)                   |                                                   |                                         |

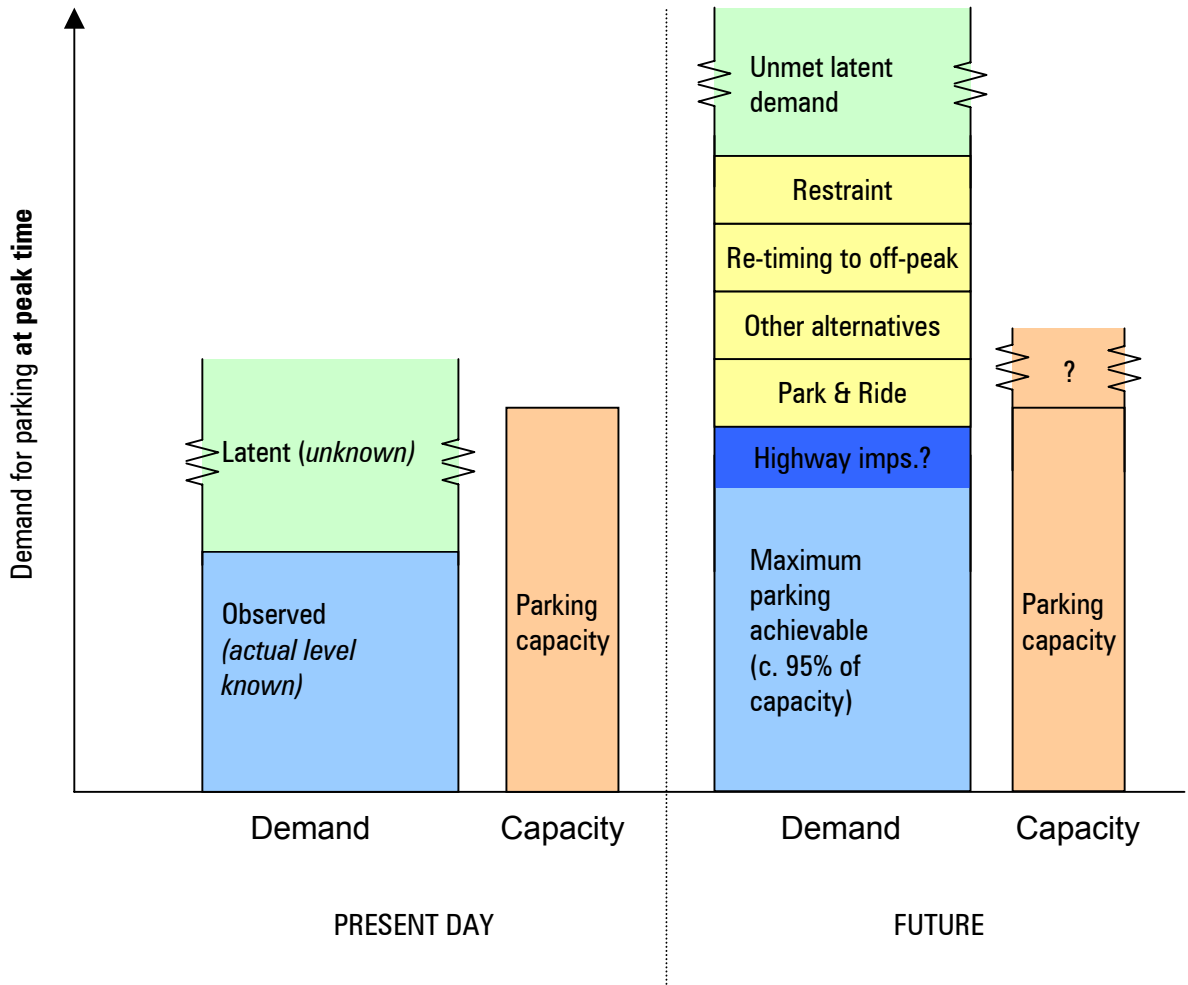

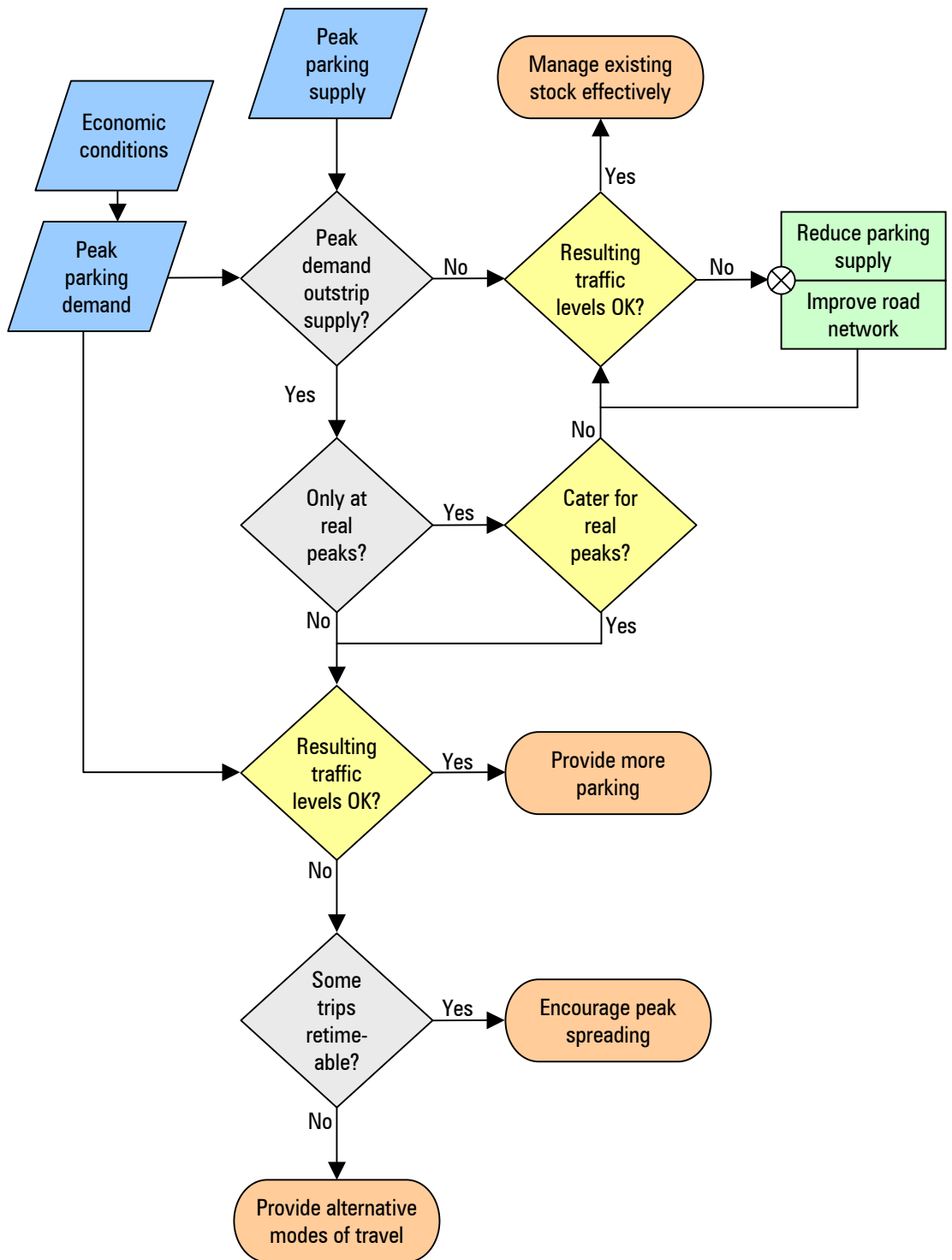

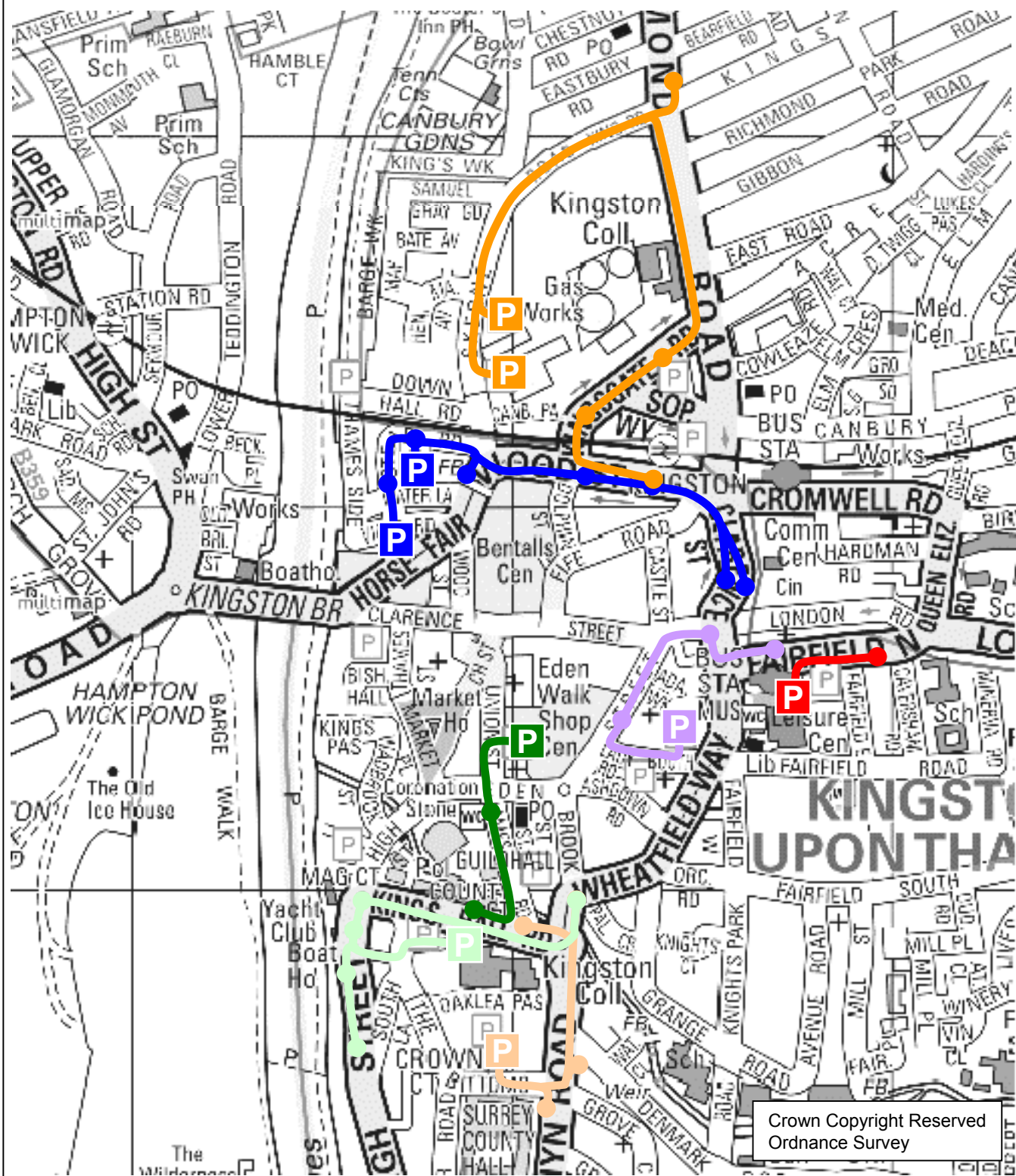

Crown Copyright Reserved  
Ordnance Survey

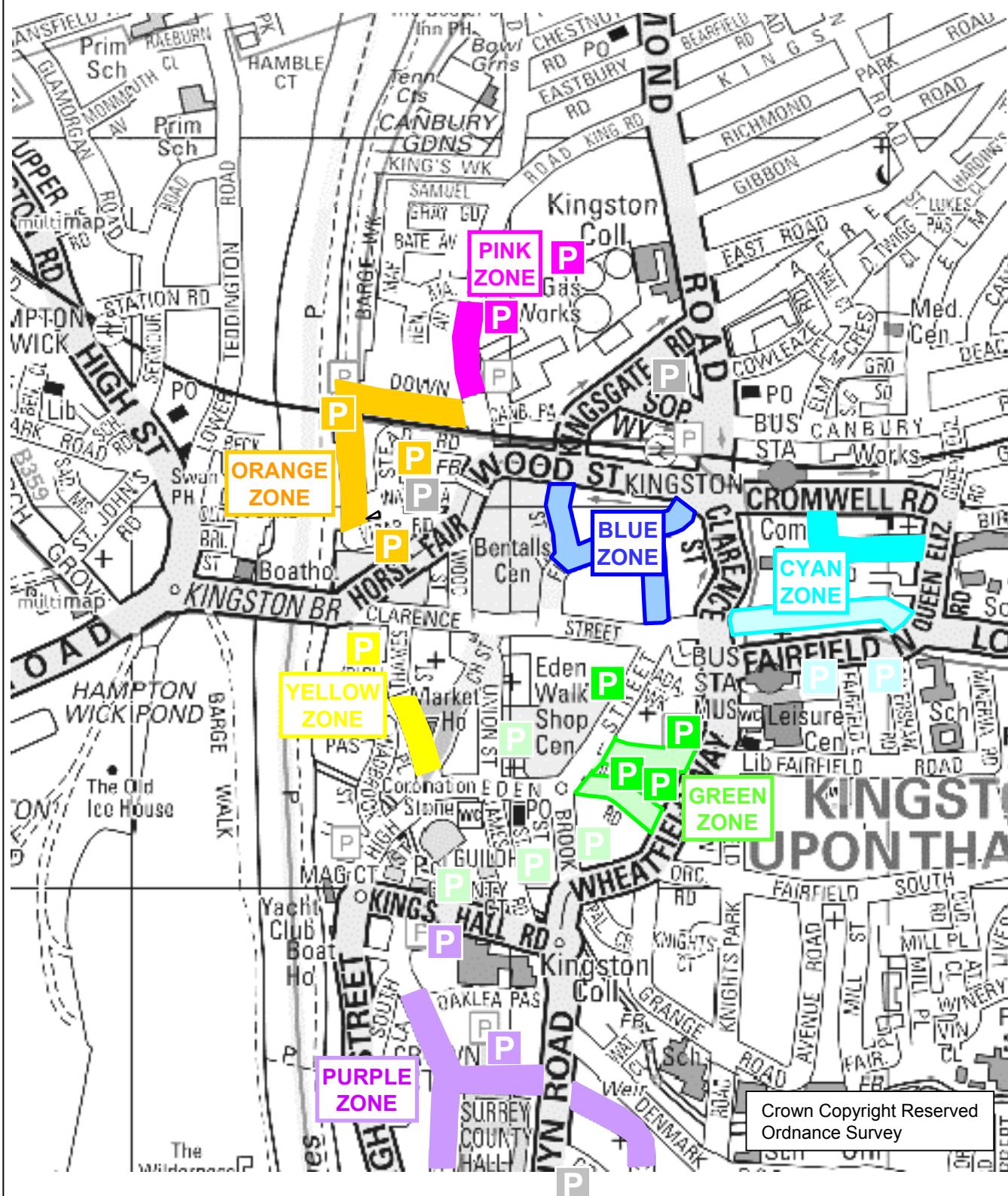

Crown Copyright Reserved  
Ordnance Survey

**P** Temporary car park